

# 2020 Supply Chain Management Industry - Data and Insights

Use market data to make the right cost decisions and boost employee resilience for the new normal

Subscription form



[www.mercer.com](http://www.mercer.com)

How are your peers setting 2021 salary increments and bonus payments? How do employers continue to reward competitively whilst being cost efficient? It is now a time to balance costs and empathy, and we're here to help you make critical compensation and benefit decisions for your industry.

Category	Product offering	Pricing
Market insight	<b>NEW!</b> <b>Plus One: A diversified business strategy to operate in the 'New Normal'</b> It is one report that covers 6 key supply chain locations and gives a breakdown on key metrics such as government regulations, workforce quality and availability, market data on compensation and benefits and lastly, basic mobility information for key personnel.  In this report, you will find:  1. Executive summary of overall supply chain situation 2. Data and insights in a manner that is comparative and easy to grasp 3. Latest market practices in the industry	<input type="checkbox"/> <b>US\$1,500</b>
	<b>2020 Supply Chain Management Compensation Survey</b> An industry specific survey for Retail and Sourcing Industry. It provides the comprehensive salary data by positions, from annual base salary, annual guaranteed cash, total cash to total direct compensation.  <b>Locations:</b>  <div> <input type="checkbox"/> Bangladesh             <input type="checkbox"/> India             <input type="checkbox"/> Taiwan           </div> <div> <input type="checkbox"/> Cambodia             <input type="checkbox"/> Indonesia             <input type="checkbox"/> Thailand           </div> <div> <input type="checkbox"/> China North             <input type="checkbox"/> Malaysia             <input type="checkbox"/> Turkey           </div> <div> <input type="checkbox"/> China South             <input type="checkbox"/> Pakistan             <input type="checkbox"/> Vietnam           </div> <div> <input type="checkbox"/> Hong Kong             <input type="checkbox"/> South Korea           </div>	<input type="checkbox"/> <b>US\$5,000 Per location</b>
Compensation	<b>2020 Job Pricing Report (any 4 available positions) for Supply Chain Management Industry</b> Includes annual base salary, allowances, variable pay and long term Incentives across P25, P50 and P75. The data can be cut either by job, job family or job+ position class range. Gives indepth understanding of position benchmarks cross any levels, including digital and executive roles.	<input type="checkbox"/> <b>US\$1,500</b>
	<b>2020 Market Regression Report for Supply Chain Management Industry</b> Compare salaries, job families and sectors with the report, which covers annual base salary, annual guaranteed cash, annual total cash, and total direct cash. This robust analysis with market trend lines is particularly helpful to consult when designing salary ranges.	<input type="checkbox"/> <b>US\$1,200 Per location</b>
Industry insight	<b>Asia Pacific Market Intelligence for Supply Chain Management Industry</b> Provides the 2021 merit increase and bonus planning, including turnover rate and workforce planning in Asia Pacific.	<input type="checkbox"/> <b>US\$500</b>



Early bird promo:

**15% off**

for all reports. Order before Nov 7, 2020

Additional

**10% off**

for orders of more than one report. Order before Nov 20, 2020

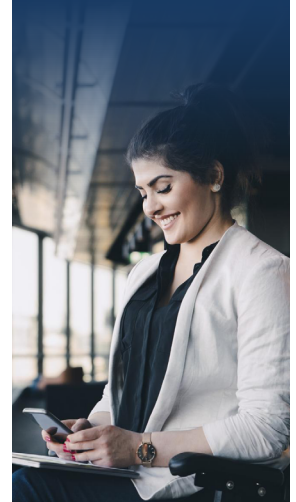

welcome to brighter

Category	Product offering	Pricing
Benefits	<b>2020 Benefits Spotlight Report</b> Keep up to date with the latest trends in benefits package design. This essential report includes key benefits such as annual leave, work life balance, medical, insurance, vehicle policies, flexible benefit plans and more. Use it to help determine a competitive remuneration and benefits strategy that is fit-for-purpose, flexible and adequate.	<input type="checkbox"/> <b>US\$500</b> <b>Per location</b>
Mobility	<b>2020 Cost of Living Report</b> Helps determine fair, consistent expatriate compensation packages for your international assignees; it includes the Cost of Living pricing report, three Indexes, spendable income & housing norms, standard expatriate accommodation costs & education costs tables.	<input type="checkbox"/> <b>US\$675</b> <b>Per location</b>

☐ On behalf of myself and my company, I have read, understood, and agreed to the **Terms & Conditions.**

☐ **Sign here**  
(For printed submissions)

## Sign-up form

Name: .....

Email: .....

Company name: .....

Country: ..... Postal Code: .....

Telephone:..... Date: .....



### Contact us

Harrison Tan

[Harrison.Tan@mercer.com](mailto:Harrison.Tan@mercer.com)

+852 3476 3744

Alex Li

[Alex.Li@mercer.com](mailto:Alex.Li@mercer.com)

+852 3476 3746

Vivian Cheung

[Vivian.Cheung@mercer.com](mailto:Vivian.Cheung@mercer.com)

+852 2301 7570

Candace Wong

[Candace.Wong@mercer.com](mailto:Candace.Wong@mercer.com)

+852 3476 3913

